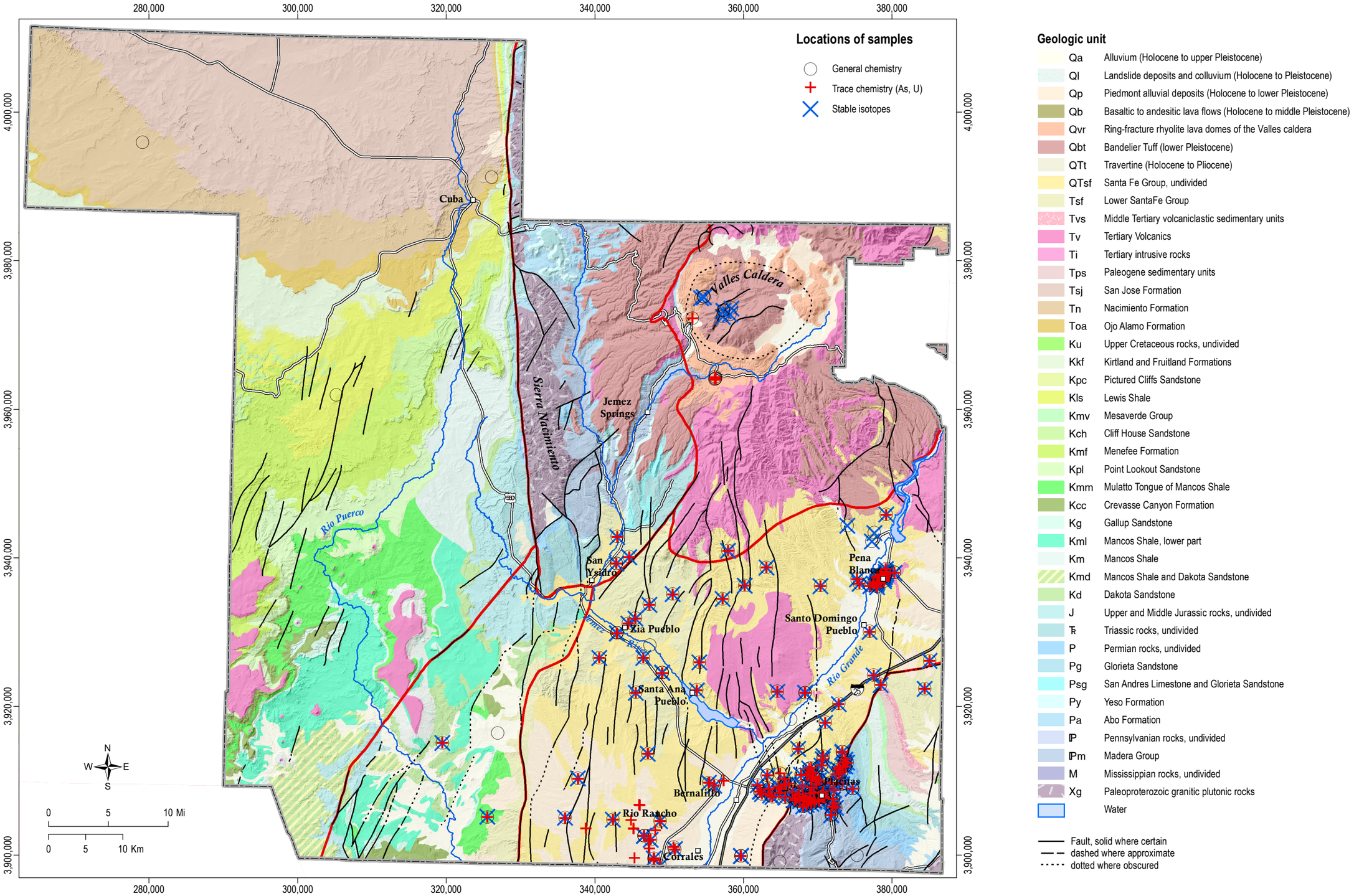Figure 27. Map of locations of sampled for (o), trace element chemistry (+) and stable isotopes (x). Water chemistry is from NMBGMR Aquifer Mapping Database, and compiled published values and internally measured values from NMBGMR, USGS and other sources.