

Sandoval County Commission Precinct Map - District 1 - Sandoval County, NM

(APPROVED- MARCH 1, 2013)



Boundary Description-Commission District 1

Southeast Sandoval County, including the communities of Sandia Pueblo, Bernalillo, Algodones, Placitas, La Madera and San Pedro Creek Estates.
Beginning at the intersection of Santa Fe Hills Blvd and State Hwy 44 (Hwy 550):

State Hwy 44 (Hwy 550) Southeast Santa Ana Pueblo Boundary

Santa Ana Pueblo Boundary East, North, West San Felipe Pueblo Boundary and power line power line West, North, and East I-25

I-25 Northeast Arroyo de San Francisco

Arroyo de San Francisco South San Felipe Pueblo Boundary

San Felipe Pueblo Boundary East, North Santo Domingo Pueblo Boundary

Santo Domingo Pueblo Boundary West, North, East Rio Grande

Rio Grande North State Hwy 22

State Hwy 22 North Unnamed fence line

Unnamed fence line West Unnamed stream

Unnamed stream South Unnamed fence line

Unnamed fence line West Unnamed ridge line

Northwest Unnamed gully

Unnamed gully Southwest Unnamed stream

Unnamed stream North Unnamed fence line

Unnamed fence line West Unnamed stream

Unnamed stream North Unnamed gully

Unnamed gully West Unnamed ridge line

Unnamed ridge line Northwest Cochiti Pueblo Boundary

Cochiti Pueblo Boundary North, East Rio Grande

Rio Grande Northeast Sandoval County Boundary

Sandoval County Boundary South, West Albuquerque Riverside Drain

Albuquerque Riverside Drain North Bernalillo Riverside Drain

Bernalillo Riverside Drain North Corrales Main Canal

Corrales Main Canal West Rio Grande

Rio Grande North Arroyo de la Barranca

Arroyo de la Barranca West Rio Rancho Blvd (Hwy 528)

Rio Rancho Blvd (Hwy 528) Northeast Enchanted Hills Dr

Enchanted Hills Dr Northwest Santa Fe Hills Blvd

Santa Fe Hills Blvd North State Hwy 44 (Hwy 550)

Ending at the intersection of Santa Fe Hills Blvd and State Hwy 44 (Hwy 550).

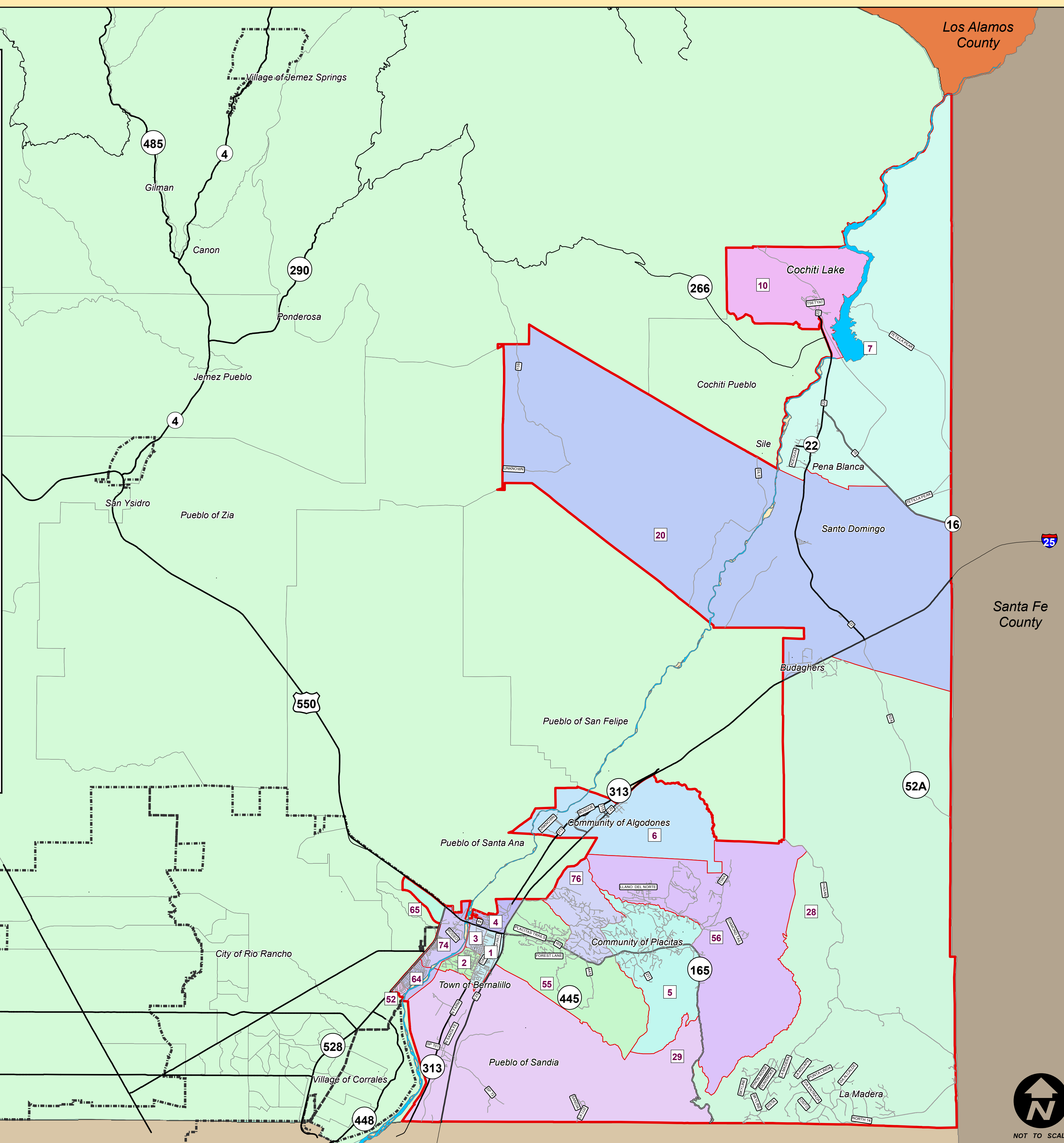

Location:

Town of Bernalillo, Village of Placitas
Eastern Rio Rancho, Algodones,
Pueblo of Sandia, Budagers,
Santo Domingo, Pena Blanca,
Cochiti Lake, La Madera

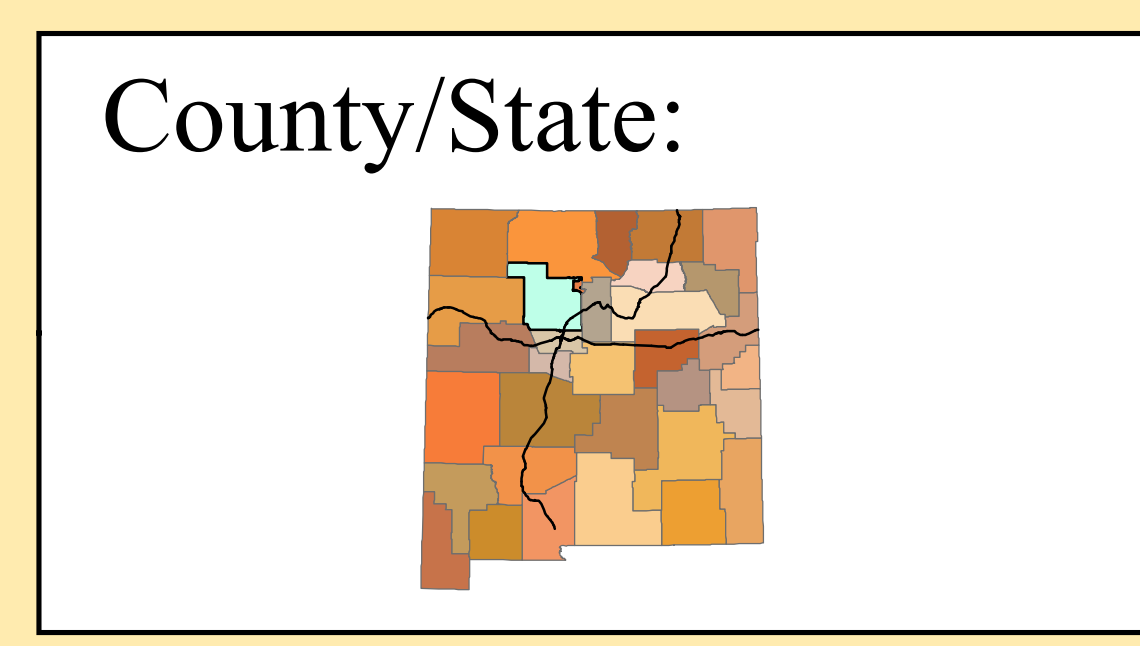
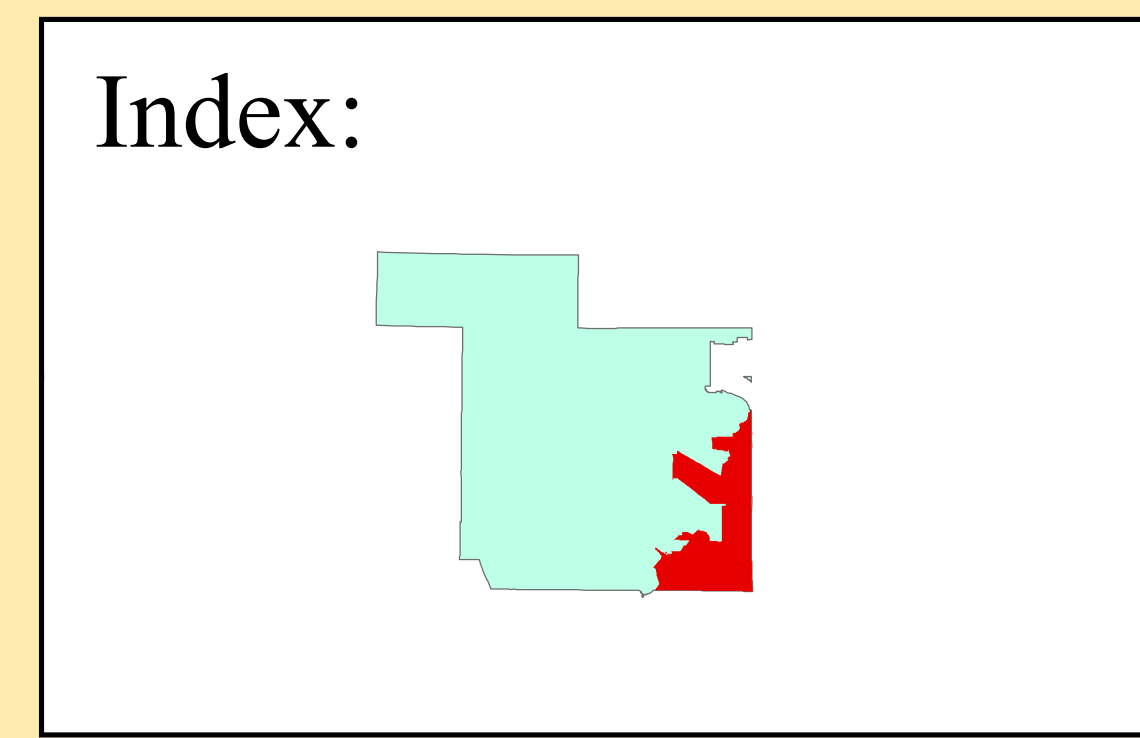
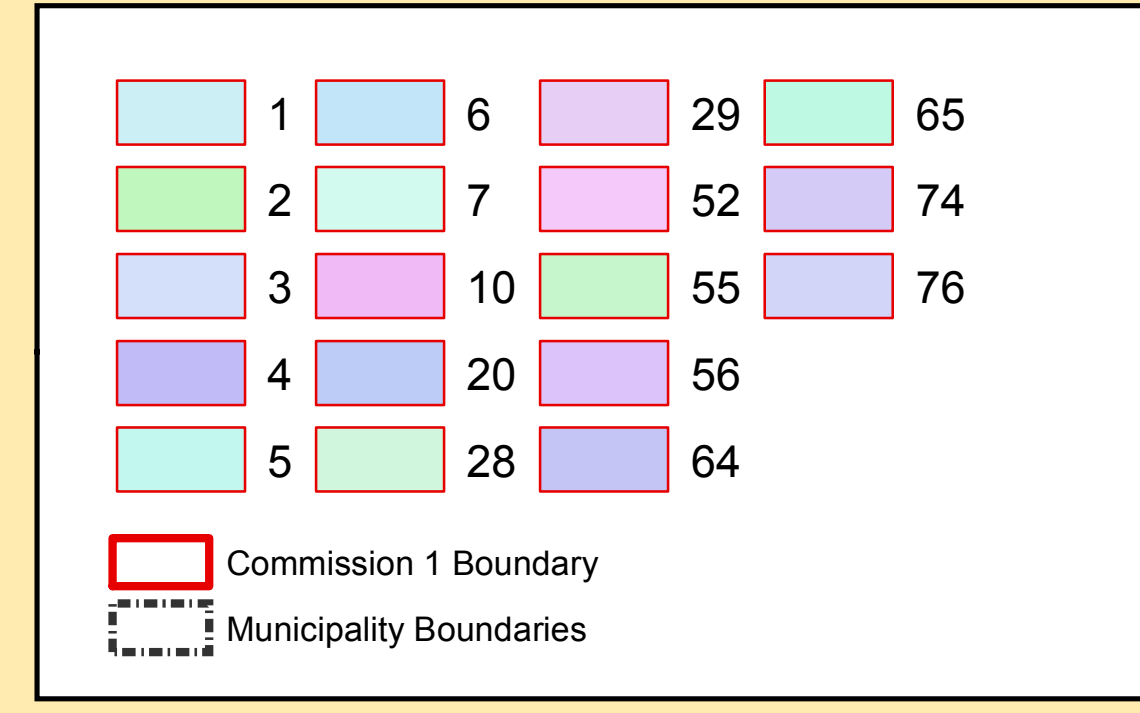

Disclaimer/Contact Information

The information on this map is for reference purposes only. This is not an official document. All information should be independently verified.

Website: sandovalcountynm.gov

Map prepared by: Jeff Epler-GIS Section
Planning and Zoning Division
1500 Idalia RD Building D
Bernalillo, New Mexico 87004

REVIEWED JANUARY 9, 2018

